



PADV

Partnership Against Domestic Violence

*The mission of Partnership Against Domestic Violence is to support women and their children in their efforts to live violence free.*

**Phone:** 404.870.9600

**Fax:** 404.870.9611

**E-mail:** [info@padv.org](mailto:info@padv.org)

**Web Address:** [www.padv.org](http://www.padv.org)



PADV

**Board of Directors**

Debbie Sessions, *President*  
Sheryl Sellaway, *Vice President*  
Manola Robison, *Secretary*  
Sharon McDaniel, *Treasurer*  
Tracye T. Miller, *Past President*  
Cathy Callaway Adams  
Jo-Elise Cooke  
Melanie Winskie Crowe  
Tom Darrow  
Jakki Dee  
Bunnie Jackson-Ransom  
Michelle Johnson  
Rhonda R. Legé  
Susan Manfredi  
Robbin Moore  
Hannibal D. Myers, III  
Valerie Newman  
Gail Nutt  
Carla Parris  
Maria Peninger  
Greg Pins  
Keith Shurbutt  
Karen Thoms  
Susie Trotochaud



Partnership Against Domestic Violence

# Reflections

*Annual Report 2005*

# Dear Friends,

This past year has been stellar. We exceeded fundraising and attendance goals for both our annual *Hearts With Hope* gala and *When Domestic Violence Goes to Work...* conference.

We initiated FACE TO FACE®, a life-altering program for women who have been scarred as a result of domestic violence. With partial support from the Atlanta Women's Foundation and in partnership with The American Academy of Facial Plastic and Reconstructive Surgery (AAFPRS), PADV is ensuring that women receive, at no cost, the very best medical treatment for facial and dental injuries caused by domestic violence. PADV is the only organization in the nation to provide this program locally.

We also partnered with Kilgannon, a full-service advertising agency providing pro bono services to PADV's communication efforts. Kilgannon gave PADV a fresh corporate image, redesigned our logo and collateral, produced a new educational video, and plans to redesign our Web site and create a new ad campaign.

In this report, you will read the stories of two domestic violence survivors. With the help of PADV, they have transformed their lives. Their achievements are a true reflection of their courage.

Reflecting on our successes, we had a superb year because of you — our donors, supporters and volunteers. And so we've highlighted a few men and women who stood with PADV to help deliver quality programs and services that support women and their children in their efforts to live violence free.

We hope you'll enjoy getting to know a few of our benefactors. Their support, coupled with yours, is a true vision of what a community can do to help women and their children escape domestic violence.

In the Spirit of Community,

Debbie Sessions  
**Board President**

Cathy Willis Spraetz  
**Chief Executive Officer**



*"We were getting ready for church and my mother was running late. With hard plastic rollers still in her hair, Frank beat her until the rollers pierced her scalp and cracked her skull. To this day, I can not put into words what it was like to see my mother, blood streaming down her face, telling me everything would be all right."*

I spent the first ten years of my life with my mom living in a little white house on Paris Street in Tampa, Florida. My mother and I lived an idyllic life. Before my 11th birthday, our peaceful world changed dramatically. My mother met Frank, a deacon in our church. They married about six months after they met. Soon after, he began his campaign to isolate us. Frank convinced my mother to quit college.

The physical abuse started three months into their marriage. We were getting ready for church and my mother was running late. With hard plastic rollers still in her hair, Frank beat her until the rollers pierced her scalp and cracked her skull. To this day, I cannot put into words what it was like to see my mother, blood streaming down her face, telling me everything would be all right. I knew that nothing would ever be right as long as Frank was in our lives.

Then one day, without any notice, Frank came home and said we had to move out of state. There was no discussion. If we didn't go, he'd kill us. So we packed what little we could fit into a Pontiac Bonneville and drove to Atlanta.

We moved two more times before our final and successful attempt to escape. We spent my 15th birthday in a homeless shelter, as well as Christmas and New Year's. Four months later, we moved into our own home. We got our lives back, and three years later, when I was preparing to graduate from high school, my mother was preparing to graduate from college.

My mother went on to a successful career in pharmaceuticals. She married a wonderful man, her best friend, in 1997. She passed away in March of this year with us beside her after a six-year battle with cancer.

In honor of her and as homage to my childhood experience living with domestic violence, I've partnered with PADV to share some of the proceeds from my new line of heirloom quality handcrafted greeting cards and socials — PeaceWorks.

*"I called the police on several occasions, and never once was he arrested for beating me. Finally the police got tired of me calling and threatened to arrest us both if they had to come back. At this point I felt that I had no options and had no other recourse."*

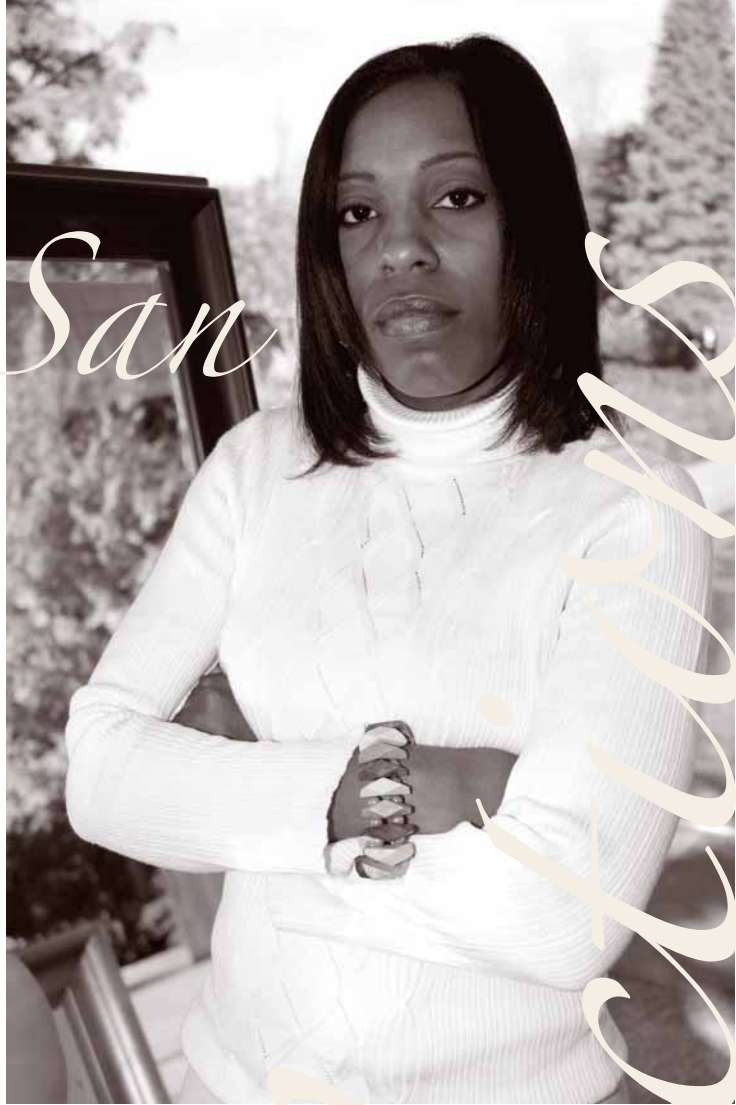

I met my abuser when I was 19 years old. We had the typical romantic courtship like most. At first he treated me like a queen, then six months into the relationship the abuse began. Embarrassed by the injuries and black eyes, I would hide the abuse with baggy clothes and excessive makeup.

When I was eight months pregnant with our son, my abuser asked me to help him rake our lawn. When I voiced that I didn't feel up to it, he hit me in the face with the rake.

I have been beaten, robbed of my money and isolated from my friends and family. I had to tell him where I was going and why. On one occasion, I visited my grandmother for lunch, and I didn't tell him. He drove by and saw my car and called me outside. He punched me in the mouth and burst my lip. I called the police. An officer came and spoke to me while my mouth was bleeding, but he was not arrested.

I called the police on several occasions, and never once was he arrested for beating me. Finally the police got tired of me calling and threatened to arrest us both if they had to come back. At this point I felt that I had no options and had no other recourse.

But then I contacted PADV. They helped me when no else would. They gave me the resources I needed to help keep me and my children safe. They invited me and my children to attend a support group and offered us a place to stay. My children and I have been safe and free from his abuse for four years. Thank you, PADV, for all your help and support.

## *Volunteers Who Keep Giving*

I attend college full time and work 40 hours a week. That makes finding time to volunteer difficult. Still, I have a strong need to give back to my community. In doing my internet search, PADV's Web site immediately grabbed my attention and my search was over. I began volunteering in September 2004, and since then I've been motivated and inspired by the women and their children who seek safety at our shelters.

My volunteer experiences vary, but the ones I enjoy the most are working with the children. They always seem excited and happy to see me. They greet me at the door with their bright smiles and exuberant questions, "What do you have to do today, Matt," followed by, "Can we help?"

My commitment to ending domestic violence continues to grow stronger with each new experience at PADV. I encourage anyone who wants to make a difference to give their time and money, and join PADV in supporting women and their children in their efforts to live violence free.

**Matthew Atkins**, Fulton Volunteer of the Year

*"My volunteer experiences vary, but the ones I enjoy the most are working with the children."*

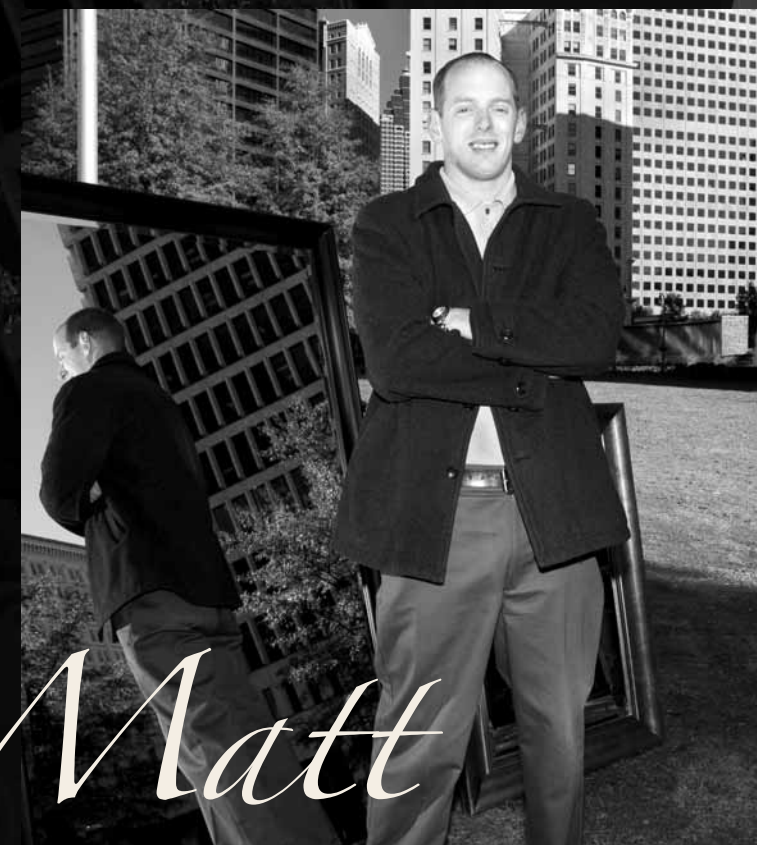

# Avon Makes a Genuine and Lasting Difference in the Lives of Women

The Avon Foundation's mission is to improve the lives of women globally, and in 2005 the Foundation celebrated its 50th anniversary. Behind the Avon Foundation stands the commitment of Avon Products, Inc., which since the company was founded in 1886 has been guided by a core set of values promoting corporate citizenship by contributing to the well-being of society and the environment.

For over six years, Avon and the Avon Foundation have championed the empowerment of women in metro Atlanta. PADV has received over a quarter of a million dollars from Avon and the Foundation to support programs and services for battered women and their children, and thousands of dollars of in-kind product donations.

Additionally, Avon Representatives provided days of pampering and makeovers to shelter residents, helping hundreds of women feel valued and beautiful. Their caring and supportive outreach has helped lessen the hurt from years of emotional abuse and degradation.

In 2004, Oscar-nominated actress and producer/director Salma Hayek and the Avon Foundation launched Speak Out Against Domestic Violence, a multifaceted partnership designed to help educate and empower women and bring an end to domestic violence.

The partnership between the Avon Foundation and Salma Hayek benefited PADV directly when Avon secured Ms. Hayek to serve as Honorary Chair for our annual Hearts With Hope gala in 2005. Her role as the Honorary Chair drew a record attendance to the annual event. Monies raised from the silent and live auctions were doubled from the previous year.

Avon's long-term commitment to PADV demonstrates the company's heritage of enhancing and improving the lives of women. PADV salutes Avon for its unwavering support for the advancement of women.

*Avon's long-term commitment to PADV demonstrates the company's heritage of enhancing and improving the lives of women. PADV salutes Avon for its unwavering support for the advancement of women.*



## Shelter Programs and Services

- 24-Hour Crisis Line/28,250 calls fielded
- Emergency Shelter/791 battered women and children housed, and 19,398 bed nights provided (number of times our beds were used)
- Parenting Groups/655 sessions
- Children and Youth Support Program/386 children participated

## Community-Based Services / 1,068 Women Supported

- Transitional Services
- Legal Advocacy
- Community Support Groups for Women in English and Spanish
- Welfare Assistance
- Teen Dating Violence
- Face to Face

## Volunteer Program

- 6,213.50 hours in childcare, legal advocacy, crisis line management, facilities assistance, and support group facilitation

## Financial Overview of FY 2005

### Your Investments

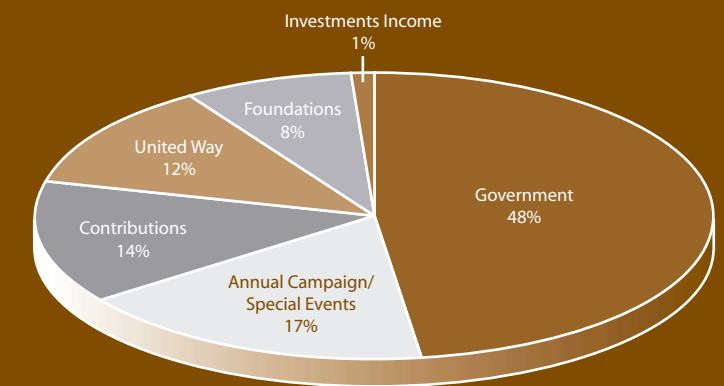

Total Contributions \$2,253,000

### Your Investments At Work

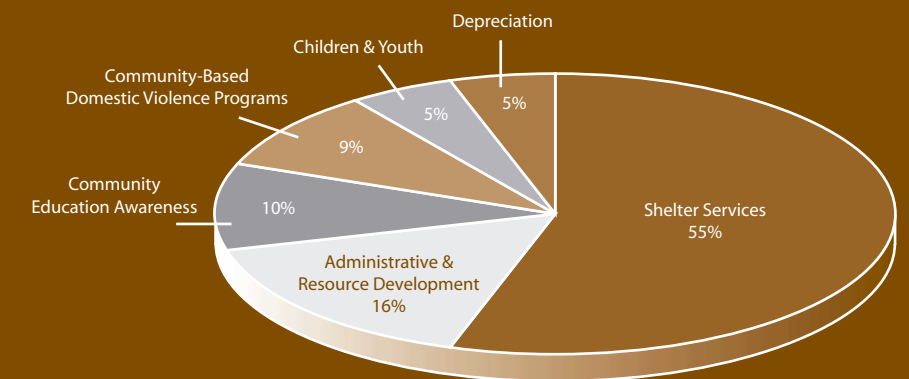

# Donors

## Corporations

Accenture Employees  
Judy and Harold Abrams  
Special Fund  
Aetna, Inc.  
AGL Resources, Inc.  
AirTran Airways  
Alliance Capital  
Altria Group Inc.  
AmericasMart - Atlanta  
Anheuser-Busch, Inc.  
APCO  
Atlanta Falcons Football Club  
Avon Products, Inc.  
Bank of America  
Matching Gifts Program  
Bank of America United Way Campaign  
Basic American Foods  
Bedrock Construction, Inc.  
BellSouth Corporation  
Benevolink  
Books Are Fun, Ltd.  
Charity Auto Donations, Inc.  
Christopher M. Hill & Assoc. P.S.C.  
Church's Chicken  
The Coca-Cola Company  
CompuCredit Corporation  
Delta Air Lines, Inc.  
Dermatology Associates  
of Georgia, L.L.C.  
The Drywall Company  
of Gwinnett County, Inc.  
Equifax, Inc.  
Federal Home Loan Bank of Atlanta  
The Five Paces Inn  
Fleet Capital Corporation  
G.W.A.D.T., Inc.  
GE Energy Services  
Georgia-Pacific Foundation  
Global Impact  
GlobalTech Financial  
Grey Worldwide  
Gwinnett Daily Post Employees  
Gwinnett Oncology Nurses  
Hall, Booth, Smith & Slover P.C.  
Hewlett-Packard Company  
Ideasphere L.L.C.  
IECG, Inc.  
iinteg, inc.  
Infrared Marketing  
Innotrac Corporation  
J. Gid & Company, Inc.  
Jeffrey Kryder Incorporated  
Kilpatrick Stockton, L.L.P.  
KPMG  
Macy's  
McGuireWoods LLP  
McMaster-Carr Supply Company  
Morgan Stanley  
Annual Appeal Campaign  
NAPA Auto Parts APAR Center  
Nelson Mullins Riley & Scarborough LLP  
NetBank  
New York Life Insurance  
The Nordson Corporation  
Northlake Medical Center  
ODL, Inc.  
Once For All Trust  
One McKesson Sales Support  
Online Resources Corporation  
PointClear  
Porter Keadle Moore, LLP  
Porter Novelli Public Relations  
Publix Super Markets Charities  
Roots Adoption Agency  
Royal Capital Corporation  
Shelter Alliance  
Southeastern Landscape Corporation  
Sutherland Asbill & Brennan, L.L.P.  
Target Corporation  
Troutman Sanders, LLP  
Turknett Leadership Group  
Uniquity Designs, Inc.  
United Insurance Company of America

Verizon Wireless  
Victoria's Secret - Cumberland Mall  
Victoria's Secret - Gwinnett Place Mall  
Wal-Mart Supercenter #855  
Washington Mutual  
WellPoint Associate Giving Program  
WIN Communications Corporation

## Foundations

3M Foundation  
The Atlanta Foundation  
Atlanta Thrashers Foundation  
Atlanta Women's Foundation  
Avon Products Foundation, Inc.  
The Besse Johnson & George Blanton  
Allen Foundation  
The Birmingham Jewish Foundation  
Citigroup Foundation  
CNA Foundation  
The Community Foundation  
for Greater Atlanta  
David H. Couchman & Melanie J.  
Noble-Couchman Foundation  
DeKalb School Employees Foundation  
Dillon Family Fund of the CFGA  
The Dorfman Foundation  
Delta Air Lines, Inc.  
Fannie Mae Foundation  
Federated Department  
Stores Foundation  
Fidelity Charitable Gift Fund  
Graciacam Foundation  
The Imlay Foundation, Inc.  
Kaiser Foundation Health Plan  
of Georgia  
Kaiser Permanente Foundation  
The Links Foundation, Inc.  
Lynne & Howard Halpern Family  
Foundation, Inc.  
Mary Ryan & Henry G. Kuhr Foundation  
Mid Shore Community Foundation  
The Philip & Irene Toll Gage Foundation  
Richard C. Mitchell & Susan Kupferberg  
Charitable Foundation  
Verizon Foundation  
Wal-Mart Foundation  
The Wiggle Bug Foundation

## Organizations

All Saints Lutheran Church Women  
WELCA  
Alpha Delta Kappa- GA Delta Chapter  
Alpha Gamma Alpha of Alpha Chi Omega  
American Intercontinental University  
Anonymous  
Atlanta Make Over with a Mission  
Atlanta Speakers  
Atlanta Women's Network, Inc.  
Camp Fire USA  
Christ the Lord Lutheran Church  
Church Women United in Atlanta  
Combined Federal Campaign  
Country Music Association  
Dorcas Sunday School Class,  
Brookhaven Baptist Church  
Dunwoody United Methodist Church  
Emory Healthcare  
Fidelity - Open Door Class  
of St. James UMC  
First United Methodist Church  
of Lawrenceville  
Georgia Coalition  
Against Domestic Violence  
Girl Scout Troop #20141  
Good Shepherd Presbyterian Church  
Greater Twin Cities United Way  
Greenforest Jr. Beta Club  
Gwinnett County Charitable  
Contribution Committee  
Hamilton Mill Women's Golf Association  
Illustrious Potentates, Class of 2003

*Nearly 5.3 million intimate  
partner victimizations occur each  
year among U.S. women.  
This violence results in nearly  
2 million injuries annually.*

International Union UAW Local No. 10  
Women's Committee  
Jewish Federation of Greater Atlanta  
JustGive

Les Tres Soulette Social Club  
The Links, Inc. - Atlanta Cluster  
The Links, Inc. - Azalea City Chapter  
Loganville United Methodist Women  
The Magdalene Project  
MARTA Employees Charity Club  
Network for Good  
Northside Hospital  
Oconee Regional Medical Center  
Parkview High School  
Presbyterian Women -  
First Presbyterian Church  
Presbyterian Women - Peachtree  
Presbyterian Church  
Rainbow Class - Second Ponce de Leon  
Baptist Church  
Rainbow Village, Inc.  
The Road To Recovery, Inc.  
SafePlace  
St. David's Community Church  
Trinity Lutheran Church  
Unitarian Universalist Congregation  
of Atlanta  
United Methodist Women  
United Trinity Class,  
St. James Methodist Church  
United Way Capital Assets  
United Way In Gwinnett -  
Women's Legacy  
United Way of Delaware  
United Way of Metropolitan Atlanta  
United Way of the National Capital Area  
United Way of Tri-State  
United Ways of Greater Kansas City  
The Variety Club of Georgia  
Whatgoesaround.Org  
WRAS 88.5  
YWCA Atlanta  
Zion Hill Baptist Church -  
SIS Women's Ministry

## Government

Bright from the Start: GA Dept.  
of Early Care and Learning  
City of Atlanta - BHS  
Criminal Justice Coordinating Council  
Emergency Food and Shelter Program  
(FEMA)  
Fulton County Government,  
Human Services Grants Program  
Fulton County Human Services  
Department, FRESH Grant Program  
Georgia Department  
of Community Affairs  
Georgia Housing and Finance Authority  
Gwinnett County CDBG Program  
Gwinnett County Community  
Development Program  
Gwinnett County Family Violence  
Task Force  
State of Georgia Bureau of Investigation  
State of Georgia Department  
of Health and Human Resources  
State of Georgia Department of Labor  
U.S. Department of Housing  
and Urban Development (HUD)

## Individuals \$5000+

Anonymous  
Scott Dorfman and Susie Trotochaud  
Sharon McDaniel

## Individuals \$2500-\$4999

Alyza Berman Antar  
Bill and Terri Cochran  
Joseph and Elaine DeSantis  
James and Ginger Foretich  
Tracie K. Henderson  
Susan Hill  
Cynthia Marshall Oakey  
Maria and Roger Peninger  
Michael and Susan Petrik  
Sam and Barbara Pettway  
Manola and Richard Robison  
Sheryl Sellaway  
Deborah and Larry Sessions  
Keith and Tiffaney Shurbutt  
J. Paul Whitehead  
Bart and Liz Wood

## Individuals \$1000-\$2499

Cathy Adams  
Anonymous  
Susan Aydlotte  
Mark and Lee Bartolomeo  
Ricardo Brown  
Dawn T. Buannic  
Colleen and James Cantlon  
Judith Chancey  
Jo-Elise and Johnny Cooke  
Jacob and Tracy Crowe  
Melanie and Bart Crowe  
Tom Darrow  
James and Marylou Foley  
Donald and Catherine Helms  
Jerry D. Hicks  
Phil Holladay  
Michelle and Charles Johnson  
Stan and Bobbi Jones  
Elizabeth Jordan  
Edward Culver Kidd  
Christopher J. Kornatowski  
Rhonda R. Legé  
Scott and Mary Anne Lyle  
Judith O. Maloney  
Ian and Laura Martin  
Deborah McGraw  
Tracey and Jeff Miller  
Hala and Steve Moddelmog  
Robbin Moore  
W. R. Morrison  
Mark and Dell Norman  
Chuck and Janet Papageorgiou  
Ronald L. Raider  
Lauren and William Schwarz  
Helen L. Sloat  
Ashley and Ronald Sprinkle  
Michael and Julie Stevenson  
Ramona C. Stoner  
Viyas Sundaram  
Karen Thoms  
Robert W. Webb  
Stanley and Cathy Whitehead  
Webb Spraetz and Cathy Willis Spraetz  
Todd Wozniak

## Individuals \$500-\$999

Miles and Elaine Alexander  
Tynetra E. Allen  
Samuel and Angie Allen  
Kellye and Reginald Baugh  
Paul and Bonnie Bellows  
Layne Berg  
Stephen M. Berman  
James and Heather Blanchard  
Julie A. Breon  
Gwynne and Ingrid Brunt  
Susan A. Cahoon  
Michelle Cox  
Margaret Dawe  
Dina and David Deaton  
Kay Dempsey  
Chuck and Marianne Detling  
Michael and Rebecca Devault  
Lynne and Philip Dewilde  
William and Susie Deyo  
Bill and Liz Drew  
James and Patti Dunn  
Michele Edler  
Peggy S. Emmart  
Jennifer England  
Rita L. Fadell  
Kathleen and Robert Finch  
Richard and Judy Fritz  
Thomas and Kathy Gable  
Robert J. Gaudette  
William and Susan Green  
Jack and Julia Griffis  
Thomas and Wally Hills  
Bunnie Jackson-Ransom  
Paul Jamieson  
Kenneth and Vivian Jones  
Wes and Susan Jones  
Rainie and Chris Jueschke  
Katherine M. Koops  
Stella and Charles Lang  
Willis and Tish Lanier  
Bo W. Laterveer  
J. Bancroft Lesesne  
Anthony and Karla Manners  
F. Howard Manning  
Kathleen M. Marran  
Charlotte McRanie  
Michael and Enid Mescon  
Mahmad and Isa Mohtaj  
Chris D. Molen  
Julia Moore  
Stanley and Lisa Mosley  
Hannibal and Stephanie Myers  
John and Gail Neeld  
Danna K. Nelson  
Gail P. Nutt  
W. Fred and Anne Orr  
Lashonda Perkins  
Susan B. Price  
Robert and Teresa Quattrocchi  
Hugh Randall  
Brent Register  
Sumeet and Kathy Sanghani  
R. K. and Surishtha Sehgal  
Charles and Debbie Shelton  
James and Edda Shepard  
Donna Sisley  
Betty and Jim Smulian  
Jacob and Harriet Spanier  
Lawrence and Linda Stone  
Louis and Ginger Sullivan  
William L. Westbrook  
Robert and Doni Whitley  
Annette M. Willis  
Lisa Zawacki  
Veronica M. Zukowsky

## Individuals \$250-\$499

Anonymous  
Boyce and Jeannie Appel  
Joe and Laurie Dunn Attaway  
Anthony Baggett  
Cheryl Barnes Legare  
Cindy Basler  
Martha and Barry Berlin  
William H. Boice  
Guy and Sonya Borowski  
William and Karen Brewster  
Carolyn W. Broughton  
Carol J. Brull  
Richard M. Burley  
Richard Cicchillo  
Virginia F. Clark  
Daniel and Peggy Clark  
Peter and Kathy Colbenson  
Susan Cooper  
Melissa Creed  
Eric and Leith Daly  
Kent L. Dilg  
Bridget Duff  
Isaac and Theresa Ebron  
Derek and Ann Economy  
Diane Freeman  
Pat and Jerry Gardner  
Max and Judy Gardner  
Teri Garner  
Sharon A. Guerrero  
David and Chrissy Herren  
Janet K. Hill  
John and Julia Hinshaw  
Yglesias Hollins  
Shane and Elizabeth Hornbuckle  
Joe and Tricia Hovorka  
Robin Hurley  
Dianne E. Inmiss  
Carol A. Jackson  
Dean and M. Beth Jones  
James and Mary Margaret Judge  
Allen and Jo Ann Karlebach  
Leighton Betty and Edwina Knox-Betty  
Michelle R. Lawrence  
Alfred S. Lurey  
Elisabeth Machamer  
Susan Manfredi  
Kimberlee K. Martens  
Joe and Lizz Martin  
John B. Mattingly  
Daniel and Susan May  
James and Sandra McGibbon  
Maura McKenna  
Kandy Micheal  
David Midler  
Linda L. Milfred  
Brent and Julie Minnick  
Jennifer J. Mitchell  
Amena Mitchell  
George and Ellen Mitchell  
Sue Morgan  
Una and Mark Newman  
James M. Osborne  
Carla Parris  
Sherry L. Petry  
Judith A. Powell  
John and Teresa Pratt  
Astrid and William Pregel  
Edith N. Pula  
Julie Roberts  
Robert Schwarzmann  
Janelle A. Seibold  
Rickey Shannon  
Scott Sherman  
Hastin and Christie Slaton  
H. Suzanne Smith  
Laura and Pete Snyder  
William and Pam Strickland  
Michael and Stephanie Szalkowski  
Barbara J. Takacs  
Elizabeth and John Tanis  
Christina Teague  
Anthony L. Terrell  
Terri A. Theisen

John and Jana Thomas  
Robert and Jackie Toner  
John and Robbie Jo Triplett  
Rex and Vicky Veal  
Terry and Samantha Walls  
Harold Watkins  
Sarah C. Welton  
John and Sue Wieland  
Tommie and Judith Williamson  
Rocio and Frank Woody  
Anthony and Betty Young

## Individuals \$100-\$249

Latanya M. Alexander  
Mark B. All  
Angela Z. Allen  
Robert and Margo Altman  
Jim and Jessie Altman  
Peter and Sheila Anderson  
Anonymous  
Margaret W. Anthony  
Rhonda G. Bailey  
Marilyn J. Baird  
Eleanor Banister  
William B. Barkley  
William and Katherine Barkley  
Rupert and Susan Barkoff  
Jeffrey and Gaylen Baxter  
Rebekah Bennett  
Mike and Kim Biggs  
Jennifer K. Black  
Sarah Booth  
Justine Boyd  
Donna Brogan  
James and Diane Buckalew  
Gary and Brenda Bullard  
Mittie and Sammie Burris  
Melissa R. Bussler  
Doreen Cannon  
Jennifer L. Cannon  
Emma Tracy Carpenter  
Billy K. Chambers  
Mary Margaret Chandler  
Venus Chapman  
Roslyn A. Clopton  
Angela M. Collins  
Andrea N. Condell  
John and Gertrude Crane  
Reed Crockett  
Thomas and Ann Curvin  
Jennifer D'Amico  
Stephanie Davis  
Loretta D. Dean  
Scott and Irene Deitchman  
Tricha and Edward Diaz  
Wendy R. Donald  
David and Kathy Dorough  
Richard and Cathryn DuBow  
Ken and Kathy Dumont  
Bert Roughton and  
Melinda Ennis-Roughton  
Tina F. Everhart  
Daniel and Susan Faulk  
Kathy D. Fowler  
Louise B. Franklin  
Linda Frascilla  
George Galloway  
Craig M. Garrett  
R. Craig and Rhetta Goebel  
Jere and Barbara Goldsmith  
Kenneth and Helen Golub  
Oscar C. Gomez  
Robin M. Goodlet  
Steve and Anita Goyer  
Judy and Hugh Graham-Weaver  
Milton and Christina Grant  
John T. Grant  
Mayme Grant  
Terence and Jamie Greene  
David and Mary Haddow  
Mark V. Hall  
Suzanne Hanein  
M. Derek Harris  
Leslie Harrison  
Cliff and Pearl Harrison  
Steve and Susan Hart  
Mike and Mary Jane Hartenstine  
Roberta C. Hartford  
Sheryl Heron  
Rives D. Hewitt  
Stuart Hill  
Tanya and Terry Hill  
Gene and Rhonda Hindman  
Alan and Lucy Hinman  
Michael Hoehn  
Rebecca Hoelting  
Tiffany N. Hoffine  
Richard and Sharon Huddleston  
Terry and Jean Hudson  
Karen Icklan  
Kerri M. Jackson  
Elaine and Andrew Jenkins  
Jane and Richard Johnson  
Katherine E. Johnson  
Dawn K. Joseph-Ancker  
Maureen C. Justice  
Lynda M. Kane  
Mark and Rosemary Keenan  
Nancy Keith  
Shirley Kii

*Domestic violence in the workplace  
costs businesses \$5.8 billion a year,  
and 74 percent of victims are  
harassed at work by their abusers.  
Attend our annual conference  
“When Domestic Violence Goes  
to Work” and learn how to address  
this issue to protect employees, reduce  
costs, and increase productivity.*

E. Ray Branson and Dale Kimsey-Branson  
 Joyce and Bob King  
 Todd and Marianna King  
 Ronald and Elaine Koenig  
 T. J. Koerner  
 Gina Kory  
 Debra Kuhl  
 Christopher L. Lance  
 Howard P. Lawrence  
 Richard J. Lee  
 Patrick F. Lingafelt  
 Carolyn and Robert Littell  
 Kecia B. Lott  
 Lenore Maslia  
 Debra M. Mason  
 Suzanne G. Mason  
 Julie Mauney  
 Phyllis and James Maurer  
 Sally S. McDaniel  
 James McGean  
 Gloria McGowan  
 Deborah McKetty  
 Beverly McLee  
 Louis and Linda McLeod  
 Ted and Joanna Mierzwa  
 Tori J. Miller  
 Glen H. Miner  
 Joseph F. Moore  
 Walter M. Morlock  
 Heather D. Moss  
 David and Bethany Nash  
 Gail and Joseph Neumann  
 W. Frank Newton  
 Alice M. Nolen  
 Steven and Sheree Northrup  
 Robert F. Oliver  
 Sandy and Jay O'Meara  
 Chrystal O'Neal  
 Colleen B. O'Shanic  
 Jeffery L. Parker  
 William and Judy Pate  
 Joann and Neal Patton  
 Mary J. Peek  
 Greg and Kelly Pins  
 Sandy L. Pittman  
 Charlie Polk  
 Carla Pollard  
 Esther and Thomas Powers  
 Ryan and Jenny Price  
 Jay D. Putnam  
 Rosemary Quinones  
 Steve Rainer  
 Reagan Ramsey  
 Juliet and Lance Reising  
 Gary and Doni Rhineheart  
 Annajean Roberts  
 Susan Rodgers  
 Gisela Rodriguez  
 Sallie Ann Rosenmarkle

Andrea E. Rosenthal  
 Gina L. Roth  
 Janet Sammons  
 Georgia Scaife  
 Steve M. Schaezel  
 Mike and Karen Schrier  
 Joseph and Kiesian Scibilia  
 Suha and Farid Shaite  
 Susan L. Shook  
 Polly B. Simpson  
 Henry and Ellen Slack  
 Ellen S. Smith  
 Shawnda B. Smith  
 Laura Smith  
 Margaret and Carter Smith  
 Gloria and Howard Snodgrass  
 Jill E. Snyder  
 Jerry Solov  
 Lisa A. Spivey  
 William and Kristen Stanhope  
 Roman and Amy Stankus  
 Nat and Tomy Stricklen  
 Juan E. Suazo  
 Anne V. Summerlin  
 Barbara Sutter  
 Neal J. Sweeney  
 David Taylor and Elaine Taylor-Klaus  
 Mark Taylor  
 Wanda G. Teichert  
 Bonita Terry-Malone  
 Ryan and Tolanda Thomas  
 Bryan Tobin  
 Leticia W. Towns  
 Pamela L. Tremayne  
 Kathy A. Turnipseed  
 J. William Veatch  
 Del and Theresa Velasquez  
 Jocelyn Vernon  
 Susan Z. Volentine  
 Nicole and Todd Wade  
 Scott Walker  
 Lynnette Ward  
 Roxanna L. Watters  
 Margaret L. Waymier  
 Thomas and Carol Weiss  
 Regina and Martin Werum  
 D.B. Whiteberry  
 Faye Y. Williams  
 Howard Winkler  
 Sherry E. Winter  
 Jeffrey Wooten  
 Michele D. Wynn  
 Mark and Diane Young  
 Todd Zeldin

**Individuals \$50-\$99**

Joseph and Carol Acquista  
 Keith E. Adams  
 Amy W. Adelman  
 Arceli B. Afalla  
 Richard and Susan Allison  
 Helen H. Altman  
 Janelle Anderson  
 Anonymous  
 Michelle and Ernest April  
 Lorna Arcand  
 Warren O. Atkinson  
 Carol Baird  
 Kathryn S. Ball  
 Stuart K. Ballard  
 Damon Becnel and Edwina Blanchard-Becnel  
 Barbara Bour  
 Carolyn U. Boyd  
 Edward H. Brown  
 Barbara A. Bucknee  
 Frances B. Bunzl  
 Irisha R. Cannon  
 Paulette Chafe  
 Rosalie Chamberlain  
 Dawn Chong  
 Rachel and C. Ryan Connolly  
 Adair Connor  
 Sherri V. Coursey  
 Ronald and Janet Covin  
 David  
 Janis Dickman  
 Cynthia E. Edwards  
 Scott W. Elser  
 Erin M. Fears  
 Jamie M. Fergerson  
 Eduardo Fernandez  
 Dallas M. Floyd  
 Ruth Anne and Irving Foote  
 Jill Forte  
 Christina R. Freeman  
 Monica Gayles Dorsey  
 Patricia Granberg  
 Rachel W. Granfield  
 James and Arnia Gray  
 Sabrina Greenwood  
 Andrew and Jeanne Hairston  
 Lisa H. Heerman  
 Andrea H. Hicks  
 James and Brenda Holmes  
 Linda L. Hughes  
 Ann F. Hurford  
 Sara Hurwitch  
 Kathryn Hytche  
 Barry Jackson  
 Toney M. Jackson  
 Jay and Lanie Jacquin  
 James and Liesa Johnson  
 Helena Jones  
 Beryl Kemp  
 Whitney and David Kestner  
 Tara J. Kilfoyle  
 Romeo and Estelita King  
 John and Anita Kinsella  
 Andi Kiva  
 Viviane Kristensen  
 Laura and William Kurlander  
 Katherine Larder  
 Paulette and Mike Leibowitz  
 Angela R. Little  
 Deborah Lloyd  
 Barbara Lomady  
 Anthony and Marguerite Lowe  
 Kathleen Lynch  
 John and Sandi Maloney  
 Kay Martin  
 Doreen Massell  
 Melissa and David McCullough  
 Heather McGinnis  
 Palenena M. McManus  
 Dagny A. Miller  
 Julie and Patrick Minnucci  
 Keith A. Mosley  
 Linda Muir  
 Lavone E. Norwood  
 Dan A. Nottage  
 Douglas Hooker and Patrise Perkins-Hooker  
 Patty Perry  
 Sylvia H. Phillips  
 Cynthia Quarterman  
 Ruth M. Rados

Marcus Ramirez  
 Susan W. Rapier  
 Joe and Mary Kay Rice  
 Shellie W. Robertson  
 Lisa W. Roska  
 Bee and James Ruff  
 Walter and Margaret Sandell  
 Ginger M. Sanford  
 William and Lorraine Sawls  
 David and Janet Schaefer  
 Terreta Scope  
 Anita and John Segner  
 Derrick H. Selby  
 Stanton and Cheryl Shapiro  
 David and Virginia Sjoquist  
 Linda Smith  
 Ann R. Smith  
 Elizabeth and Scott Snyder  
 Susan L. Sperber  
 Ken and Patricia Spraez  
 Cynthia Staley  
 Robert and Donna Stephens  
 James R. Strand  
 Allison Surcouf  
 Deborah A. Tanner  
 Linda S. Thaxton  
 Susan M. Thomas  
 Jim and Julia Tibbetts  
 Patricia J. Tudor  
 William and William Van Looy  
 Kantrice R. Vincent  
 Linda Wehling  
 Victoria L. Weiss  
 Teonna N. White  
 Charlotte Wilen  
 Versia and Norman Williams  
 Deborah and Ward Witkowski  
 Gregory A. Woodman  
 Terry and Susanna Yard  
 Jacqueline Ziemba  
 Chris and Laura Zimmerman

**Individuals \$49 or less**

Stacy L. Adams  
 Lisa Adams  
 Tracy D. Alcorn  
 Jack and Cathy Alfandre  
 Julie S. Allen  
 Nikki Andrews  
 Anonymous  
 Steve Anthony  
 Kimberly B. Appling  
 Stanford Arden  
 Stephen and Gale Barnett  
 Barbara H. Barnett  
 Bonnie Z. Beerman  
 Sara Bishop  
 Jane H. Bomboy  
 Sandra M. Bourbon  
 Henrietta (Retty) Bowen  
 Karen B. Boyer  
 Joe Bray  
 Anne Brickman  
 Anne Brinkman  
 Betsy Brody  
 Cindy P. Broeker  
 Comfort Brown  
 Yvonne Bryant Johnson  
 Brenda and Mark Burns  
 Deborah D. Butler  
 Lala Cabral  
 Margaret Cain  
 Nancy Callender  
 Kent and Ann Canipe  
 Jamie H. Cardwell  
 Stacey and Robin Church  
 Myron and Ladonna Cohen  
 Nick Collins  
 Tracey J. Conner  
 Kevin T. Cylar  
 Donna and Douglas Daniels  
 Rachel G. Day  
 William Deal  
 Catherine M. Delalla  
 Mary Ann and William Downey  
 Theresa A. Drenning  
 Rachael and Jimmy Durham  
 Julie Edelson  
 Esther W. Edwards  
 Michelle M. Edwards-Jones  
 Andrea L. Espie  
 William B. Farley  
 Judy and James Floyd  
 Phoebe G. Forio  
 Deborah L. Francis  
 J. Fleming and Marsha Free  
 Louise S. Freeman  
 Melanie E. Frey  
 Teresa V. Gaines  
 Dave and Gena Garcia  
 Ashanti B. Gardner  
 Phyllis R. Gaston  
 Stephen J. Gorman  
 Patricia Guthrie  
 Gabriela Haffer  
 Gina LaVita Hall  
 Dave Hammond  
 Sara Hanson  
 Margaret (Pegge) C. Harris  
 Alicia A. Harrison  
 Kathryn Harrison  
 Pamela Heath  
 Dorris J. Hinely  
 Maxine C. Horne  
 Carol D. Howe  
 Garrett P. Hunter  
 Betty Huston  
 Gregory and Delores Hutcheson  
 Lynne C. Hutnik  
 Tarah Johnson  
 Lynne and Stuart Jones  
 Wally Jones  
 Wanda and William Jones  
 Molly N. Judge  
 Jessica Keller  
 Jennifer B. Kendrick  
 Barbara and Eugene Kirshenbaum  
 Michael Klein  
 Joel and Miriam Klepper  
 Jill Lerner  
 Barbara H. Levitas  
 Laura D. Lieberman  
 Bryant and Gloria Lloyd  
 Margaret Lockhart

Rochelle Lopyan  
 Michelle Lorentzen  
 Michele Love-Bernal  
 Tiffany M. Lowe  
 Laurie MacDonald  
 Constance L. Mackey  
 Lenice and John Mahoney  
 Mary Helen Marshall  
 Bernadette F. Martinez  
 Eric Martinez  
 Donna Maye  
 Douglas and Carol McAlpine  
 Carolyn and Johnny McCray  
 Harry and Ginna McFarling  
 Jane McGlamery  
 Susan and David McLaughlin  
 William and Lane Megaro  
 Necole J. Merritt  
 Dale B. Metcalfe  
 Robert and Jackie Miles  
 Adele S. Morelli  
 Lisa Morgan  
 Lisa Marie Mosley  
 Rebecca S. Munro  
 Consolata M. Mwangi  
 Christin Nally  
 Jennifer R. Neal  
 Shari Niemann  
 Wilmajean C. Nipper  
 Marsha K. Nolen  
 Susan V. Nuehring  
 Reggie and Lisa O'Shields  
 Margaret Owens  
 Karen F. Pace  
 Michelle L. Patrick  
 Juliet S. Patterson  
 Rashun Patterson  
 Novella Peck  
 Ashley D. Presley  
 Augenette Pryor  
 Babita Rambhajan  
 Patrice M. Ransom  
 Angela S. Rawls  
 Phyllis G. Reeves  
 Lorena Reyes  
 Judy F. Rieder  
 Cintha Ring  
 Roberta J. Robbins  
 Julie Roberts  
 Linda P. Samuel  
 Thomas and Pat Scanlon  
 Martyne N. Seidband  
 Bessie M. Sellaway  
 Rosemary Sharp  
 D.C. Shel  
 Sandra Shonkwiler-Norris  
 Donna Simmons  
 Rayandra Slonina  
 Mary E. Smith  
 Beverly and David Stacy  
 Judith Steuber  
 Ian and Margaret Stewart  
 Gina L. Stokes  
 Terri P. Streeter  
 Carolyn and John Sulima  
 Lynda and Stephen Swindell  
 Megan M. Tatum  
 Dianne P. Teer  
 Jason and Gianna Thacker  
 Shelia L. Thomason  
 Kirk and Laura Thornburg  
 Tammy and William Tindol  
 Jill Turk  
 Michael and Susan Vaughn  
 Donna C. Wahl  
 Scott and Michele Walch  
 John and Rachel Walsh  
 Gail Ware  
 Emily and James Washburn  
 Marie Washington  
 Karen and Barry Wasserman  
 Beth Weeks  
 Cheryl White  
 Paul V. Williams  
 Wesley and Linda Wittich  
 Sheila L. Zawacki

*Each year, an estimated 3.3 million children witness their mothers or female caretakers being abused. Fifty percent of the men who assault their wives also abuse their children.*

**In-Kind**

Hank and Billye Aaron  
 Accenture  
 Cathy Adams  
 Dawn Adamson  
 Adrienne Vittadini  
 Advanced Cosmetic Laser Clinic  
 After Hours Formalwear  
 AGL Resources, Inc.  
 Air Atlanta Helicopters  
 AirTran Airways  
 Novella Peck  
 Ashley D. Presley  
 Augenette Pryor  
 Babita Rambhajan  
 Patrice M. Ransom  
 Angela S. Rawls  
 Phyllis G. Reeves  
 Lorena Reyes  
 Judy F. Rieder  
 Cintha Ring  
 Roberta J. Robbins  
 Julie Roberts  
 Linda P. Samuel  
 Thomas and Pat Scanlon  
 Martyne N. Seidband  
 Bessie M. Sellaway  
 Rosemary Sharp  
 D.C. Shel  
 Sandra Shonkwiler-Norris  
 Donna Simmons  
 Rayandra Slonina  
 Mary E. Smith  
 Beverly and David Stacy  
 Judith Steuber  
 Ian and Margaret Stewart  
 Gina L. Stokes  
 Terri P. Streeter  
 Carolyn and John Sulima  
 Lynda and Stephen Swindell  
 Megan M. Tatum  
 Dianne P. Teer  
 Jason and Gianna Thacker  
 Shelia L. Thomason  
 Kirk and Laura Thornburg  
 Tammy and William Tindol  
 Jill Turk  
 Michael and Susan Vaughn  
 Donna C. Wahl  
 Scott and Michele Walch  
 John and Rachel Walsh  
 Gail Ware  
 Emily and James Washburn  
 Marie Washington  
 Karen and Barry Wasserman  
 Beth Weeks  
 Cheryl White  
 Paul V. Williams  
 Wesley and Linda Wittich  
 Sheila L. Zawacki

Billy Howard Photography  
 Jennifer K. Black  
 Bloomingdale's  
 Bobi Dimond Creative Photography  
 Deedee Boss  
 Gwen Bostain  
 Shakina K. Bowman  
 Boy Scout Pack 585,  
 N.E. Georgia Council  
 Boys & Girls Club  
 of Metro Atlanta - Jones  
 Melinda Bradley  
 Marva G. Brady  
 Robert Brannon  
 Brasstown Valley  
 Bread of Life  
 Brina Beads  
 Beth Broner  
 Ken and Louise Broner  
 Brookwood National Honors Society  
 Brown Mackie College  
 Lynn Brown McKinney  
 Buckhead Beef  
 Sue Budinscak  
 Buford High School Beta Club  
 Buford Presbyterian Church -  
 Luncheon Circle  
 Rod and Karen Bunn  
 Darrell and Susan Burnette  
 Brenda and Mark Burns  
 Jane Burns  
 Business & Professional  
 Women's Club of Lawrenceville  
 Diane Cadd  
 Cafe Lily  
 Jade Caines  
 Charlie Caldwell  
 Callaway Gardens  
 Steve Camp  
 Benson Caplan  
 Trisha Caputo  
 Megan Carey  
 Cargo U.K., Inc.  
 Emma Tracy Carpenter  
 Shana N. Carroll  
 Tami Carter  
 Carter Baldwin, Inc.  
 Casual Corner - Discover Mills Mall  
 Casual Corner - Gwinnett Place Mall  
 Casual Corner - Perimeter Mall  
 Casual Corner #8288 - Mall of Georgia  
 Cathedral of Christ the King  
 Center for Puppetry Arts  
 Centex Construction Co. Inc.  
 Central Christian Church  
 Gloria Charles  
 Myrta Charles  
 Chattahoochee Nature Center  
 Sean and Lina Chesney  
 Chicks for Change  
 Children's Restoration Network  
 Dawn Chong  
 City Grill  
 M. Paul Benners  
 Dina F. Beresin  
 Berkeley Lake Elementary School  
 Beta Sigma Phi

*In 2003 the CDC found that victims of domestic violence lost almost 8 million days of paid work, which is the equivalent of more than 32,000 full-time jobs.*

*One in four pregnant women experiences domestic violence.*

Trudy Clower  
The Coca-Cola Bottling Co.  
The Coca-Cola Company  
The Coca-Cola Foundation  
Dot Coffman  
Janet Cohen  
Collins Hill Golf Club  
Columbia Beauty Supply  
ComCentral, Inc.  
Carolyn Cook  
Deanna Corbitt  
Cary Cox  
Roy and Linda Crissman  
CRO Photography, L.L.C.  
Melanie and Bart Crowe  
Cub Scouts of America, Pack 517, Den 2  
Custom Paintings Direct  
Dancers of the Harem  
Dante's Down the Hatch  
Restaurant & Jazz Bar  
Dave and Buster's of Atlanta  
David Salon  
David Yurman - Yurman Design, Inc.  
Maureen Davison  
David Dearman  
Deleusions Enterprises  
Delta Clipped Wings  
Dermatology Affiliates  
Sarah DesLaurier  
Marc Devalera  
Diamond In the Rough  
Eleanor C. Doty  
Kenneth Draper  
Kerrie Drew  
William Duggan  
Duluth High School  
Erick Dunaway  
Devin R. Duty  
Eastern Star  
Tonya Eaton  
Amy Edwards  
W. Edwards  
Elliott's Studio  
Sam Marie Engle  
Bert Roughton and  
Melinda Ennis-Roughton  
Charlene Erusi  
Via Esoke  
Leda Everett  
Executive Evolution  
Express  
Express and Limited Brands, Inc.  
Rodney Fair  
Susan Faith  
The Father's House  
Feddeaux  
Federal Home Loan Bank of Atlanta  
Debby Feir  
Fernbank Museum of Natural History  
The Fickle Manor  
Fifth Group Restaurants  
First United Methodist Church  
of Lawrenceville  
The Five Paces Inn  
Flambro Imports  
Kate Florence  
John Paul Floyd  
Forest Hills At Vinings  
Amanda Foster  
The Honorable Shirley Franklin,  
Mayor City of Atlanta  
Ft. Daniels Elementary School  
Fugi Hair Salon  
Dave D. Garcia  
Georgia Coalition Against  
Domestic Violence  
Georgia Manufactured  
Housing Association  
Georgia Medical Board  
Georgia Renaissance Festival  
Georgia State Golf Association

Georgia State University  
Police Department  
Georgia Tech Hotel and  
Conference Center  
Georgia-Pacific Corporation  
Debby Gervit  
Girl Scout Troop #20141  
Girl Scouts  
Fred and Betty Gittinger  
Matthew Given  
Diana Graves-Sharples  
Carol Gray  
Jack Gray  
Joyce Gray  
Great Smokey Mountain Railroad  
Shirelle Green  
Suzanne L. Griffiths  
James and Anita Gurley  
Ken Gwinner  
Gwinnett County Homeless  
Gwinnett County Sheriff's Department  
Gwinnett Gladiators  
H.R. Connections & Consulting L.L.C.  
Hagemeyer North America  
Luella Hall  
Hands on Atlanta  
Susan Hanks  
Hugh Hansen  
Mim Harris  
Here To Serve Restaurants  
Denise Hinds  
The Home Depot  
Honey Baked Ham  
Hope & Life Fellowship of Rockbridge  
Horsetown East  
Billy Hoskison  
James Houston  
Sandi Howard  
Elliott Hubbard  
Jeffrey L. Hubbs  
Julian K. Hunter  
IKON Office Solutions, Inc.  
Institut' DERMEd  
Insurance Office of America  
InterContinental Hotels Group  
Iridium Apparel  
Isa Williams Design Inc.  
J. Jill  
Arlene Jackson  
Jamison Shaw Hairdressers  
Suzanne Jeffers  
John Deere Landscaping  
Bob Johnson  
De Vaughn Johnson  
Dewania Johnson  
Eddie Johnson  
Tracy Johnson  
Jon Van Salon  
Bruce Jones  
Wes Jones  
K & G Men's Outlet  
Kappa Alpha Psi Fraternity  
Chris and Mark Kaufman  
Keenager Senior Club  
Mark and Rosemary Keenan  
Kristin Kellerman  
Marty Kenworthy  
Cindy Key  
Kilgannon  
Abby King  
The King and Prince  
Beach & Golf Resort  
Kinkos  
Joyce Kirkpatrick  
Kathy Klueber  
Danita V. Knight  
Lane Limited  
Lawrenceville Boys & Girls Club  
Lead Homeschool  
Laura Lee  
Robbin Lee

Denise Lee-Hinds  
Legacy Links and Fox Creek Golf Clubs  
Rhonda R. Lege'  
Cathy Lepik  
Levi's Key West Fishhouse  
Dottie Lewis  
Janet Lewis  
The Limited - Lenox Square Mall  
The Links, Inc.  
Carolyn and Robert Littell  
Tammy Long  
Annette Looney  
Jim Lynagh  
Gweneth Mack  
Macy's  
Tod Madderra  
Maggiano's Little Italy  
Lisa Main  
Pam Majors  
Mama Fu's Asian House  
Maranatha Baptist Church  
Kathy Marelle  
Mariott Perimeter Center  
Linda Martin  
Lisa Mason  
Hugh and Jennifer Matheson  
Maxie Interactive  
MaxMara  
Elizabeth Mazza  
Sandra McBriant  
Brandi McClung  
Katie McClung  
Melissa and David McCullough  
William S. McDuffie  
George McKerrow  
Melissa K. Meder  
Nancy Mendenhall  
Cassanova R. Middleton  
Mill Creek Academy  
Elizabeth Miller  
Terry Miller  
Hala and Steve Modellmog  
Moe's Southwest Grill  
Mohawk Paper Mills  
Moms Club of Duluth  
Moms Club of Snellville  
Allison Moore  
Brenda Lee Moore  
Karen Moore  
Morningside Elementary School  
Geneva Morrell  
Martha Morris  
Lisa W. Morrow  
Bobbie Munroe  
Museum of Design  
N Style Ladez N Babez Boutique  
Sunny Nastase  
National Council of Jewish Women  
Kathy Nellis  
New Light Missionary Baptist Church  
New Mercies Christian Church  
Una and Mark Newman  
Holly Neyman  
Viola Nurali  
Judith O'Brien  
Whitney O'Connell  
Rivers A. Odendahl  
James and Jennie Odom  
Office Depot  
Offset Atlanta  
Representative Mary Margaret Oliver  
Omni Hotel At CNN Center  
Oneida-Kenwood Silver Company  
Order of the Eastern Star  
Jason Osborne  
Margaret C. Osborne  
OshKosh B'Gosh  
Susan Otzen  
Panera Bread Company  
Doug Papciak  
Aimee Parish  
Parish D. Parker  
Rodney Parks  
Pathology Groups  
Cindy Perkins  
Peter Conlon Presents  
Petite Sophisticate  
Phi Mu GNF Alumni Chapter  
Phoenix Metals  
Gail Piccolo  
Greg and Kelly Pins  
Dorothy Pirzad

Doug and Ginger Pisik  
Plastic Surgery Center of Atlanta, P.C.  
Judith C. Poch  
PointClear  
Porter Keadle Moore, LLP  
Positive Pastime  
Joy Preston  
Primrose School of Dacula  
Prizm, Inc.  
PRO-LINE International  
Public Interest Law Association  
Publix Super Market #558  
Publix Supermarket  
Sara Ramberg  
Sheila Rear  
Red Lobster  
Nola Redd  
Sue Reid  
Ted and Eileen Reid  
Relax It's Taken Care Of  
Renaissance Atlanta Hotel Downtown  
Lea Renard  
Renee Renee  
Reynolds Plantation on Lake Oconee  
Ricardo Pace Hair Studio  
Melanie Richards  
Eleanor Ringel-Gillespie  
The Ritz-Carlton, Atlanta  
Travis Dooley and  
Vanessa Robinson-Dooley  
Z. Rosenzweig  
Linda Rowe  
Vickie Rowe  
Heinz and Carol Roye  
Ruby Falls  
Dinah Rucker  
Salon Next  
Renee L. Sanders  
Sandy Springs Body Works  
James and Lillian Satterfield  
Ronald Savitt  
Annie Schenck  
Sharon E. Schlenk  
Schwan's Bakery, Inc.  
Lauren and William Schwarz  
Caleb Scott  
Roman Scott  
Sears of Covington  
Deborah Sessions  
Phyllis Shalvey  
Shannon Oaks Chiropractic Clinic  
Thomas Sheffield  
Joe Shelton  
Shepard Exposition Services, Inc.  
Margaret Sherels  
Caryn Shore  
Shorter College  
Michael Shulman  
Harvey Silverman  
Tonya F. Sims  
Amber Sisson  
Clarence Smith  
Lorina Smith  
Wendy Smith  
Smithville Industries, Inc.  
Snellville Christian Academy  
Snellville United Methodist -  
Clemmie Snell Women's Circle  
Ronald C. Sorber  
South Gwinnett Rotary  
Southeast Scapers  
Southern Living At Home  
Spa Belle  
Spa Sydell  
St. David's Community Church  
St. Elizabeth's Guild,  
Cathedral of St. Philip  
St. Oliver Plunkett Catholic Church  
Susan Stagg  
STAR 94 FM  
Doug Steele  
Stein Mart  
Robert and Donna Stephens  
Joan Stevens  
Melissa Stevens  
Bill and Carol Stewart  
James Stewart  
Stone of Faith Christian Church  
Stoney River Legendary Steaks  
Sugar Hill Elementary School  
Sutherland Asbill & Brennan, L.L.P.  
Target - Buford

Tavis Smiley Foundation  
Taxpayer Advocate Service, Area 3  
Ted's Montana Grill  
Sarah Temme  
Temple Beth David  
Tennessee Aquarium  
Julia A. Teplis  
Delbra Thomas  
Thompson's Frame and Gallery  
Thumbs Up Diner  
Tammy and William Tindol  
Julie Todd  
Brad and Sue Tolson  
Toulouse  
Jennifer Towns  
Travel Inc.  
Trinity Vineyard  
Susie Trotochaud and Scott Dorfman  
True Grace Christian Church  
Jill Turk  
Turner Properties, Inc.  
U.P.S. Relationship Marketing  
Unitarian Universalist Congregation  
of Atlanta  
United States Department of Agriculture  
Ursula's Cooking School, Inc.  
Van Michael Salon  
Varnell Struck & Associates, Inc.  
Verizon Wireless  
Jocelyn Vernon  
Linda Vick

Victoria's Secret - Cumberland Mall  
Victoria's Secret - Gwinnett Place Mall  
Victoria's Secret - Lenox Square Mall  
Victoria's Secret - North Point Mall  
Victoria's Secret - Southlake Mall  
Christine Wages  
Mark Warren  
Chateryl Washington  
Ann Watson  
Isabelle Weaver  
Wendy Babchin Designer Group  
Aklea Whalen  
Jon Whiddon  
Cindy White  
Timothy Whitener  
Helen Wilber  
John F. Wiley  
Jack and Janet Wilkinson  
Jessica Williams  
Leslie Williams  
Nora Williams  
Webb Spraez and Cathy Willis Spraez  
Women's Resource Center -  
Women's Studies Program  
Lanie Wong  
Woodruff Arts Center  
Velissa Wren  
Suzanne Yawger  
Mike and Debbie Zano  
Zonta Club of Atlanta  
Zoo Atlanta

The mission of Partnership Against Domestic Violence (PADV) is to support women and their children in their efforts to live violence free. PADV works to end domestic violence by:

- Offering safety and shelter for battered women and their children
- Restoring power, self-sufficiency and control to domestic violence survivors
- Educating the public on the dynamics of domestic violence

For over 30 years, PADV, the largest nonprofit domestic violence organization in Georgia, has provided professional, compassionate, caring and empowering support to battered women and their children in metro Atlanta. PADV began as an all-volunteer agency in 1975 and incorporated in 1977. Today the agency has over 30 full- and part-time staff with an administrative office and two 24-hour emergency shelters in Fulton and Gwinnett counties.

Join PADV! For more information about gift or volunteer opportunities, please contact us at 404.870.9600 or visit [www.padv.org](http://www.padv.org).